

## Yarra Glen

Melways Ref: 266 J11

### Getting there

- From Eltham take Main Rd to Kangaroo Ground  
After Kangaroo Ground turn right onto Eltham Rd  
After the descent and crossing the aqueduct turn right onto Glenview Rd
- From Yarra Glen – follow your nose, or the cars with bikes on their rooves.



### Circuit

- Registration in Glenview Rd across from cemetery, toilets are available in cemetery or Yarra Glen
- Rider Briefing/race start is at registration
- The race is a right turn circuit consisting of a series of laps (determined by grade) around King St, Yarraview Rd and Glenview Rd
- The course runs clockwise; down King Street, right into Yarraview, right into Glenview, right into King. The race starts outside the cemetery (green circle), runs neutral (red line) till it gets onto the circuit proper. The finish is 2/3s of the way along Yarraview Road.

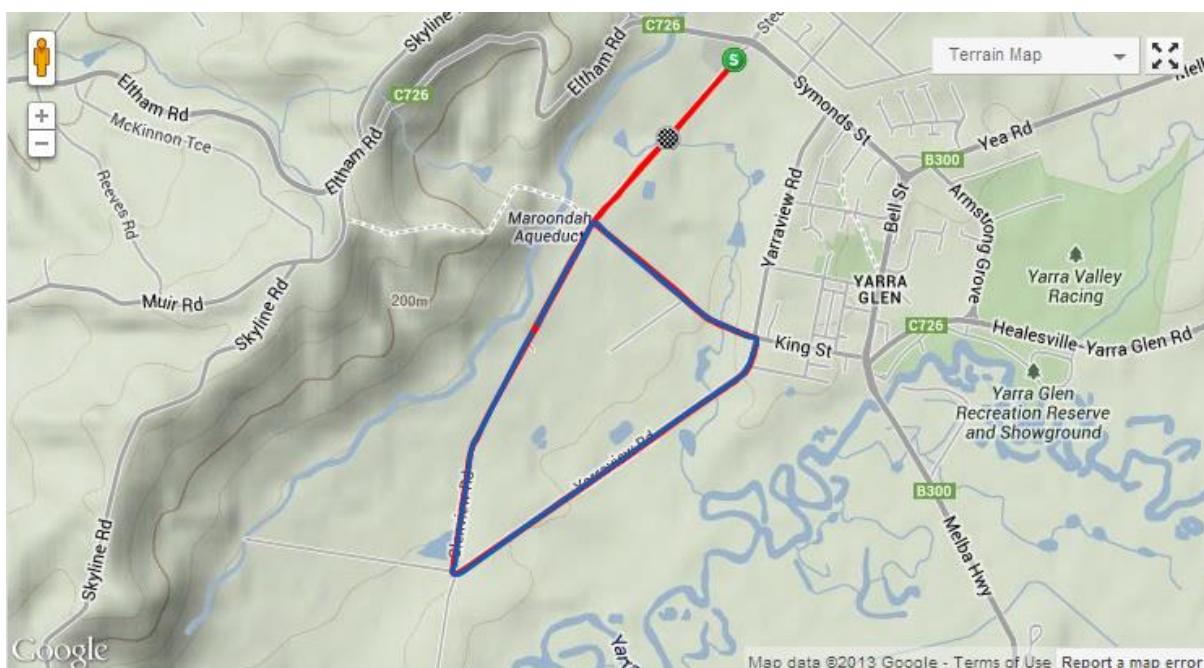

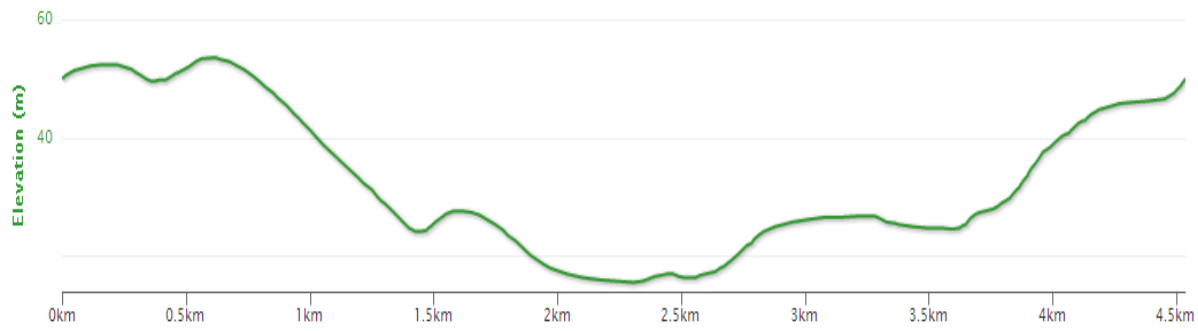

The profile starts 2/3 s of the way along Glenview Road (old finish line); the current finish line is at around the 2.75k point on the profile graph.